

# Post-ShakeAlert® Message Summary

## Earthquake:

Advanced National Seismic System (ANSS):  
 M 4.0 - 14.4 km (8.9 mi) N of Oak Bay  
 ANSS location: 48.574, -123.250  
 ANSS depth: 52.0 km (32.3 mi)  
 ANSS origin (Local): 2024-09-26 04:05:20.2  
 ANSS origin (UTC): 2024-09-26 11:05:20.2  
 ShakeAlert first Message (UTC): 2024-09-26 11:05:30.4  
 ShakeAlert Event ID: ew 1727348730

## ShakeAlert Messages Issued (after origin time):

Initial: 10.2 sec  
 Peak magnitude: 17.5 sec  
 Final: 17.5 sec

## ShakeAlert System Magnitude Estimates:

Initial: M 3.6  
 Peak: M 3.8  
 Final: M 3.8

## ShakeAlert System Location Accuracy:

Initial: 17.7 km (11.0 mi) E  
 At peak mag.: 3.4 km (2.1 mi) SE  
 Final: 3.4 km (2.1 mi) SE

## Wireless Emergency Alert:

Magnitude below threshold for WEA system.  
 WEA alerts are distributed to the MMI 4+ area if ShakeAlert Peak M>=5.0

## Number of Stations Reporting:

0 within 10 km of epicenter  
 26 within 100 km of epicenter  
 43 used in final ShakeAlert Message

## Nearby Cities:

City	Distance km / (mi)	Time* sec	Shaking (MMI**)
Oak Bay	14 / (9)	--	Weak (3)
Victoria	17 / (11)	--	Weak (3)
Vancouver	76 / (47)	--	Not felt
Everett	102 / (63)	--	Not felt

## Radius shaken before message release: Not available

### Footnotes:

- \* Time -- Time from message release to predicted S-wave arrival at the location. "--" for weak or imperceptible shaking.
- \*\* MMI -- Modified Mercalli Intensity - a numeric shaking severity scale
- \*\*\* For earthquakes deeper than ~15 km, the ShakeAlert Message may be available before peak shaking reaches the surface.

### Disclaimer:

This information is provisional and subject to revision. It is being provided to meet the need for timely best science. The information has not received final approval by the U.S. Geological Survey (USGS) and is provided on the condition that neither the USGS nor the U.S. Government shall be held liable for any damages resulting from the authorized or unauthorized use of the information.

To learn more about ShakeAlert®, visit [www.shakealert.org/FAQ](http://www.shakealert.org/FAQ)



Figure 1. ShakeAlert initial earthquake location (black dot). Star is ANSS earthquake epicenter. Polygon approximates the outer range for felt ground motion. If shown, red circle is front of peak shaking when the Message was released\*\*\*. Shaking takes 10 s to expand from circle to circle.

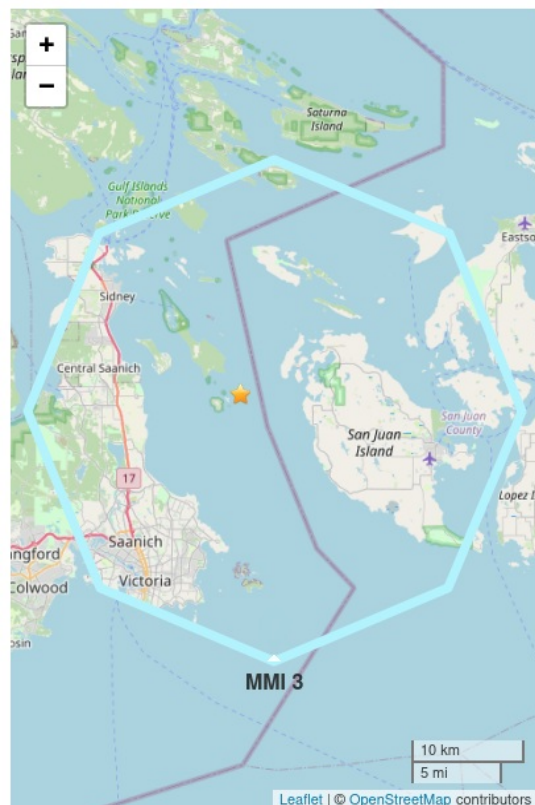

Figure 2. Polygons show shaking intensity contours for the peak magnitude estimate. Shaking of MMI 3 or less is often not felt. Star shows the ANSS earthquake epicenter.