

Post-ShakeAlert® Message Summary

Earthquake:

Advanced National Seismic System (ANSS):
 M 3.3 - 175.2 km (108.9 mi) W of Port Alberni
 ANSS location: Not available at report time
 ANSS depth: Not available at report time
 ANSS origin (Local): Not available at report time
 ANSS origin (UTC): Not available at report time
 ShakeAlert origin (UTC): 2021-10-15 12:20:50.4
 ShakeAlert Event ID: ew1634300450

ShakeAlert Messages Issued (after origin time):

Initial: Not available
 Peak magnitude: Not available
 Final: Not available

ShakeAlert System Magnitude Estimates:

Initial: M 3.3
 Peak: M 3.3
 Final: M 3.3

ShakeAlert System Location Accuracy:

Initial: Not available at report time
 Peak M: Not available at report time
 Final: Not available at report time

Wireless Emergency Alert:

WEA alerts are distributed to the MMI 4+ area if ShakeAlert Peak M \geq 5.0

Number of Stations Reporting:

0 within 10 km of epicenter
 4 within 100 km of epicenter
 4 used in final ShakeAlert Message

Nearby Cities:

City	Distance	Time*	MMI**
Port Alberni	175 km (109 mi)	~49 sec	<2
Vancouver	294 km (182 mi)	~83 sec	<2
Victoria	308 km (192 mi)	~87 sec	<2
Aberdeen	389 km (241 mi)	~109 sec	<2

Radius shaken before message release: Not available

Footnotes:

- * Time -- Time between message release and arrival of the S-wave at the location.
- ** MMI -- Modified Mercalli Intensity: a scale to measure ground shaking severity.
- *** For earthquakes deeper than ~15 km, the ShakeAlert Message may be sent before peak shaking reaches the surface.

Disclaimer:

This information is provisional and subject to revision. It is being provided to meet the need for timely best science. The information has not received final approval by the U.S. Geological Survey (USGS) and is provided on the condition that neither the USGS nor the U.S. Government shall be held liable for any damages resulting from the authorized or unauthorized use of the information.

To learn more about ShakeAlert®, visit www.shakealert.org/FAQ

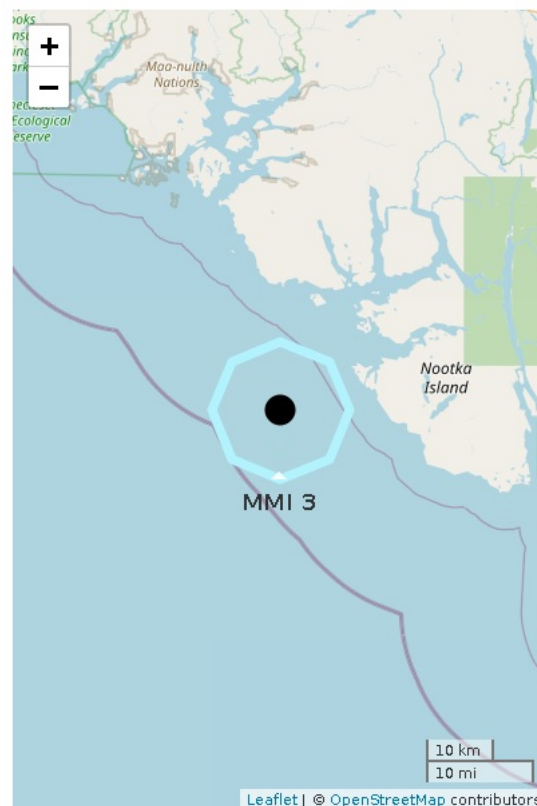

Figure 1. ShakeAlert initial earthquake location (black dot). ANSS earthquake epicenter not available. Polygon approximates outer range for felt ground motion. If shown, red circle is front of peak shaking when the message was released***. Shaking takes 10 s to expand from circle to circle.

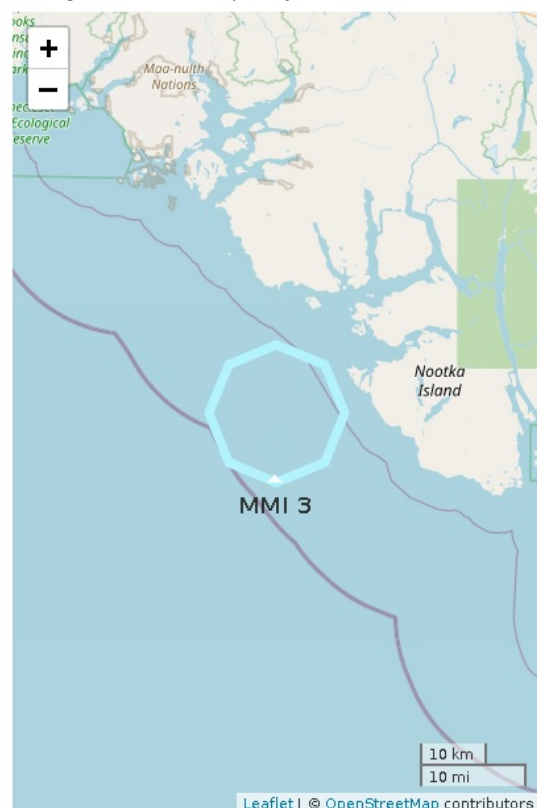

Figure 2. Polygons show shaking intensity contours for the peak magnitude estimate. Shaking of MMI 3 or less is often not felt. ANSS earthquake epicenter not available.

Report created 2021-10-15 05:25:52 (Pacific)