

Post-ShakeAlert® Message Summary

Earthquake:

Advanced National Seismic System (ANSS):
 M 5.8 - 57.4 km (35.6 mi) W of Rio Dell
 ANSS location: 40.315, -124.739
 ANSS depth: 9.3 km (5.8 mi)
 ANSS origin (Local): 2021-12-20 12:10:18.4
 ANSS origin (UTC): 2021-12-20 20:10:18.4
 ShakeAlert origin (UTC): 2021-12-20 20:10:29.2
 ShakeAlert Event ID: ew1640031020

ShakeAlert Messages Issued (after origin time):

Initial: 10.7 sec
 Peak magnitude: 14.1 sec
 Final: 14.1 sec

ShakeAlert System Magnitude Estimates:

Initial: M 5.2
 Peak: M 5.6
 Final: M 5.6

ShakeAlert System Location Accuracy:

Initial: 27.0 km (16.8 mi) E
 At peak mag.: 14.8 km (9.2 mi) E
 Final: 14.8 km (9.2 mi) E

Wireless Emergency Alert:

WEA alerts are distributed to the MMI 4+ area if ShakeAlert Peak M \geq 5.0

Number of Stations Reporting:

0 within 10 km of epicenter
 5 within 100 km of epicenter
 13 used in final ShakeAlert Message

Nearby Cities:

City	Distance	Time*	MMI**
Rio Dell	57 km (36 mi)	~6 sec	4
Eureka	73 km (45 mi)	~10 sec	4
Fort Bragg	125 km (78 mi)	~25 sec	3
Sacramento	339 km (210 mi)	~85 sec	2

Radius shaken before message release: 38 km (24 mi)

Footnotes:

- * Time -- Time between message release and arrival of the S-wave at the location.
- ** MMI -- Modified Mercalli Intensity: a scale to measure ground shaking severity.
- *** For earthquakes deeper than ~15 km, the ShakeAlert Message may be sent before peak shaking reaches the surface.

Disclaimer:

This information is provisional and subject to revision. It is being provided to meet the need for timely best science. The information has not received final approval by the U.S. Geological Survey (USGS) and is provided on the condition that neither the USGS nor the U.S. Government shall be held liable for any damages resulting from the authorized or unauthorized use of the information.

To learn more about ShakeAlert®, visit www.shakealert.org/FAQ



Figure 1. ShakeAlert initial earthquake location (black dot). Star is ANSS earthquake epicenter. Polygon shows estimated MMI 4 shaking intensity area. If shown, red circle is front of peak shaking when the message was released***. Shaking takes 10 s to expand from circle to circle.

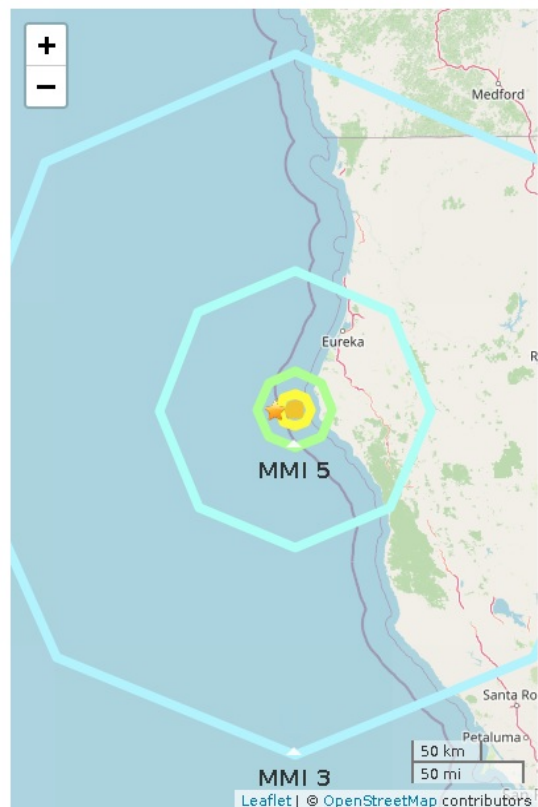

Figure 2. Polygons show shaking intensity contours for the peak magnitude estimate. Shaking of MMI 3 or less is often not felt. Star shows the ANSS earthquake epicenter.

Report created 2021-12-20 12:15:30 (Pacific)